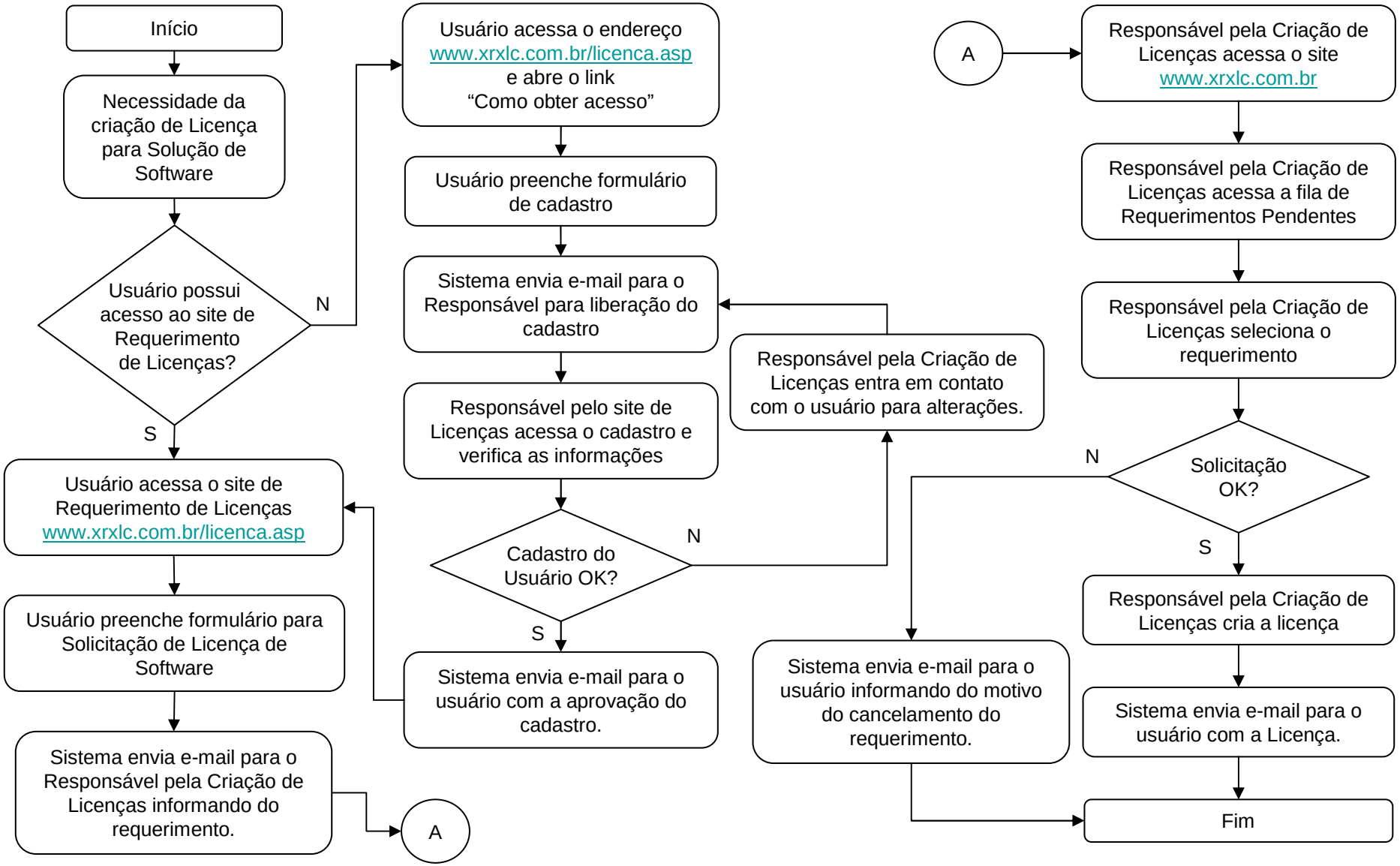Processo do Gerenciamento de Licenças de Solução de Software
21/07/2009